

Inventory of Hazardous Materials (IHM)

PART II

(Operationally generated waste)

THEODOROS

IMO No: 6807333



Prepared by MITeK STCR Daniele Tagliarini

Lead Inspector of MITeK STCR

Date: 24-09-2020

Confirmed by

Inventory of Hazardous Material (IHM) – PART II

Once the decision to recycle a ship has been taken, part II of the Inventory should be developed before the final survey, taking into account that a ship destined to be recycled shall conduct operations in the period prior to entering the Ship Recycling Facility in a manner that minimizes the amount of cargo residues, fuel oil and wastes remaining on board.

If the wastes listed in part II of the Inventory provided in table C (Potentially hazardous items) of appendix 1 (MEPC.269(68)) are intended for delivery with the ship to a ship recycling facility, the quantity of the operationally generated wastes should be estimated and their approximate quantities and locations should be listed in part II of the Inventory.

Part II

Operationally Generated Waste

Part II Operational generated waste				
No.	Location	Name of item (classification in appendix 1) and detail (if any) of the item	Approximate Quantity	Remarks
2-1	Provision Store	Garbage	10 Kg	
2-2	Poop Deck Cabins	Garbage	300 Kg	
2-3	Bridge Deck	Garbage	300 Kg	
2-4	Main DeckPort Side	Garbage	20 Kg	
2-5	Paint Store	Garbage	300 Kg	
2-6	Forpeak	Garbage	250 Kg	
2-7	Main Deck	Cargo oil Tank 18	0.8 m3	
2-8	Main Deck	Cargo oil Tank 20	19.6 m3	
2-9	Main Deck	Cargo oil Tank 19	12 m3	
2-10	Main Deck	Cargo oil Tank 17	0.8 m3	
2-11	Main Deck	Cargo oil Tank 16	32 m3	
2-12	Main Deck	Cargo oil Tank 15	1.6 m3	
2-13	Main Deck	Cargo oil Tank 14	5.6 m3	
2-14	Main Deck	Cargo oil Tank 13	3.6 m3	
2-15	Main Deck	Cargo oil Tank 12	2.6 m3	
2-16	Main Deck	Cargo oil Tank 11	2.6 m3	
2-17	Main Deck	Cargo oil Tank 10	3.7 m3	
2-18	Main Deck	Cargo oil Tank 9	3.7 m3	
2-19	Main Deck	Cargo oil Tank 8	3.8 m3	
2-20	Main Deck	Cargo oil Tank 7	2.5 m3	

Part II Operational generated waste

No.	Location	Name of item (classification in appendix 1) and detail (if any) of the item	Approximate Quantity	Remarks
2-21	Main Deck	Cargo oil Tank 6	42.5 m3	
2-22	Main Deck	Cargo oil Tank 5	0.9 m3	
2-23	Main Deck	Cargo oil Tank 4	19 m3	
2-24	Main Deck	Cargo oil Tank 3	0.9 m3	
2-25	Main Deck	Cargo oil Tank 2	1.8 m3	
2-26	Main Deck	Cargo oil Tank 1	1.8 m3	
2-27	Engine Room	Bilge water	3.0 m3	
2-28	Engine Room	Sewage tank	1.0 m3	
2-29	Engine Room	Bilge water separator	0.5 m3	
2-30	Aft Peak	Ballast water	1.3 m3	
2-31	Engine Room	Bilge Tank M	0.05 m3	
2-32	Engine Room	Oil Tank K	0.04 m3	
2-33	Engine Room	Oil Tank L	0.07 m3	
2-34	Engine Room	Oil Tank H	1.2 m3	
2-35	Engine Room	Oil Tank I	2.3 m3	
2-36	Engine Room	Oil Tank J	4.2 m3	
2-37	Engine Room	Fuel Tank A	1.46 m3	
2-38	Engine Room	Fuel Tank B	1.81 m3	
2-39	Engine Room	Fuel Tank G	0.42 m3	
2-40	Engine Room	Fuel Tank D	0.5 m3	

Part II Operational generated waste

No.	Location	Name of item (classification in appendix 1) and detail (if any) of the item	Approximate Quantity	Remarks
2-41	Engine Room	Fuel Tank E	0.6 m3	
2-42	Fore Peak	Tank P (ballast water)	1.5 m3	
2-43	Forward double bottom	Tank R (ballast water)	3.4 m3	
2-44	Cargo Pump room	Bildge water	3 m3	

Pictures



GARBAGE



SOUNDING



BILGE WATER SEPARATOR



FOOD WASTE



GARBAGE



GARBAGE

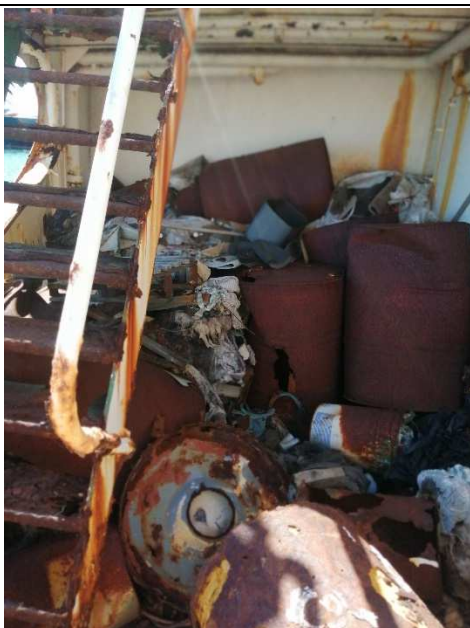

GARBAGE



GARBAGE

